

Welcome to the East Area Planning Committee

- This planning committee meeting is held in public but it is not a public meeting.
- There will be an opportunity for the public to address the committee on each application.
- If you wish to speak for or against a planning application, you need to have either requested it in advance, or hand in one of the available speaker forms, or speak to the clerk.
- Information on meeting protocol and conduct at the committee is set out in the Code of Practice.
- This is in the committee agenda just before the first planning application report.





HOLLOW WAY

HORSPATH ROAD

Recreation Ground

26

169

173

177

160

162
164

166

168

170

7



27

28



N331 DKJ



29

30





31

2WE

V43 UKH

K526 WEE

32



Existing Block Plan



Re

Existing Elevations – Hollow Way (West)

34

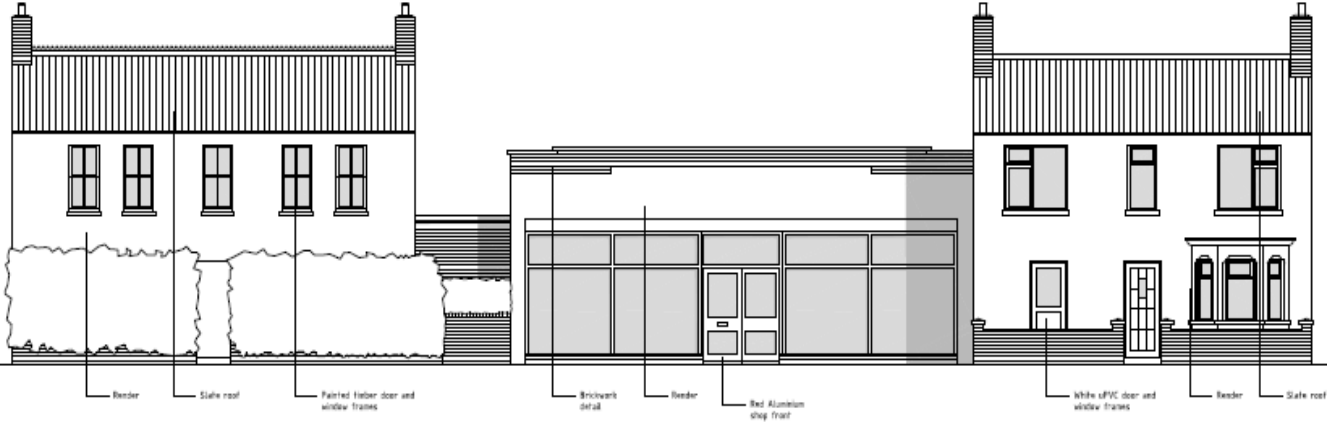

Hollow Way [West] Elevation

Proposed Block Plan

HORS

166

35

160



Proposed GFL Plan

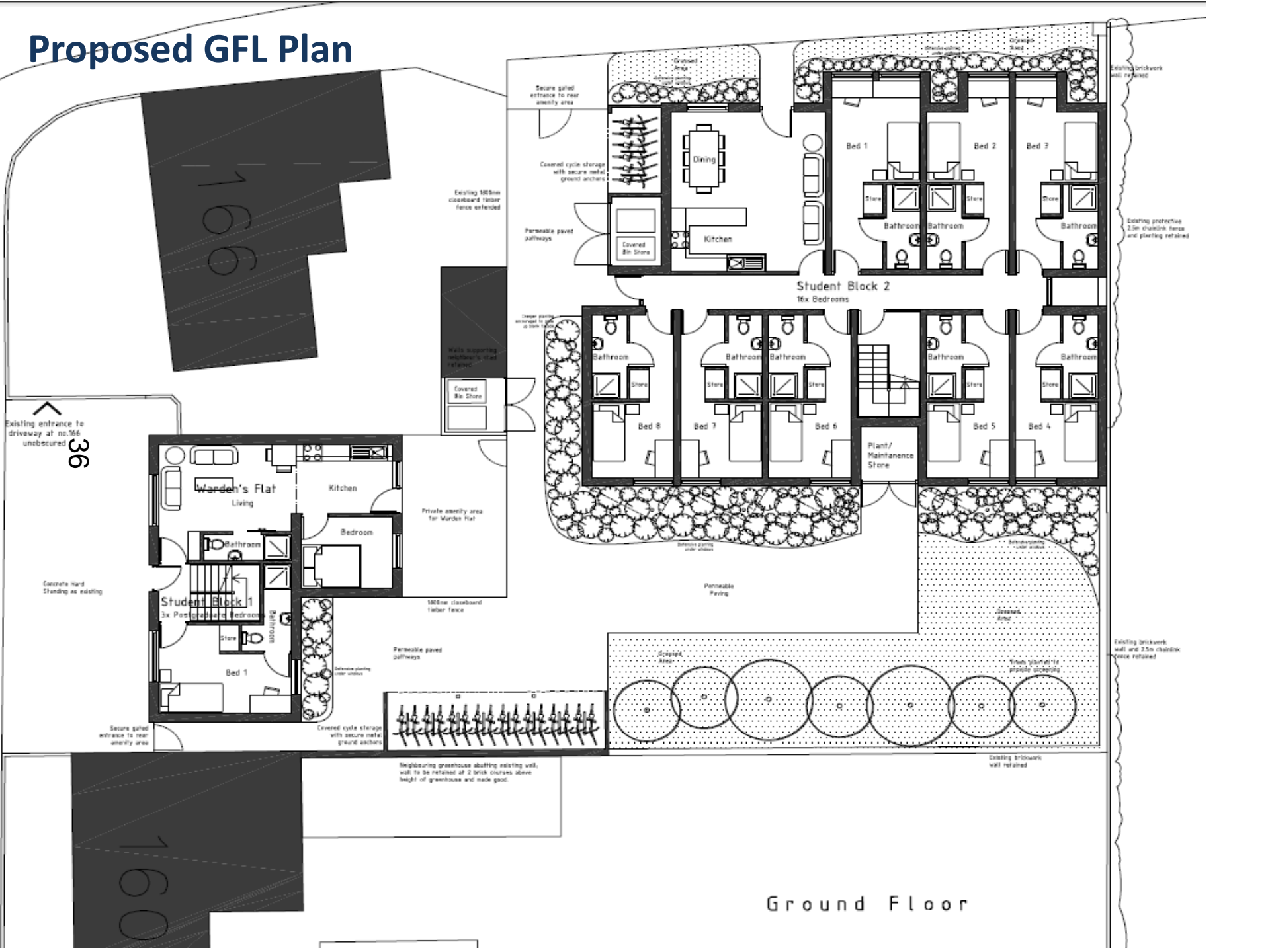

Ground Floor

Proposed FFL Plan

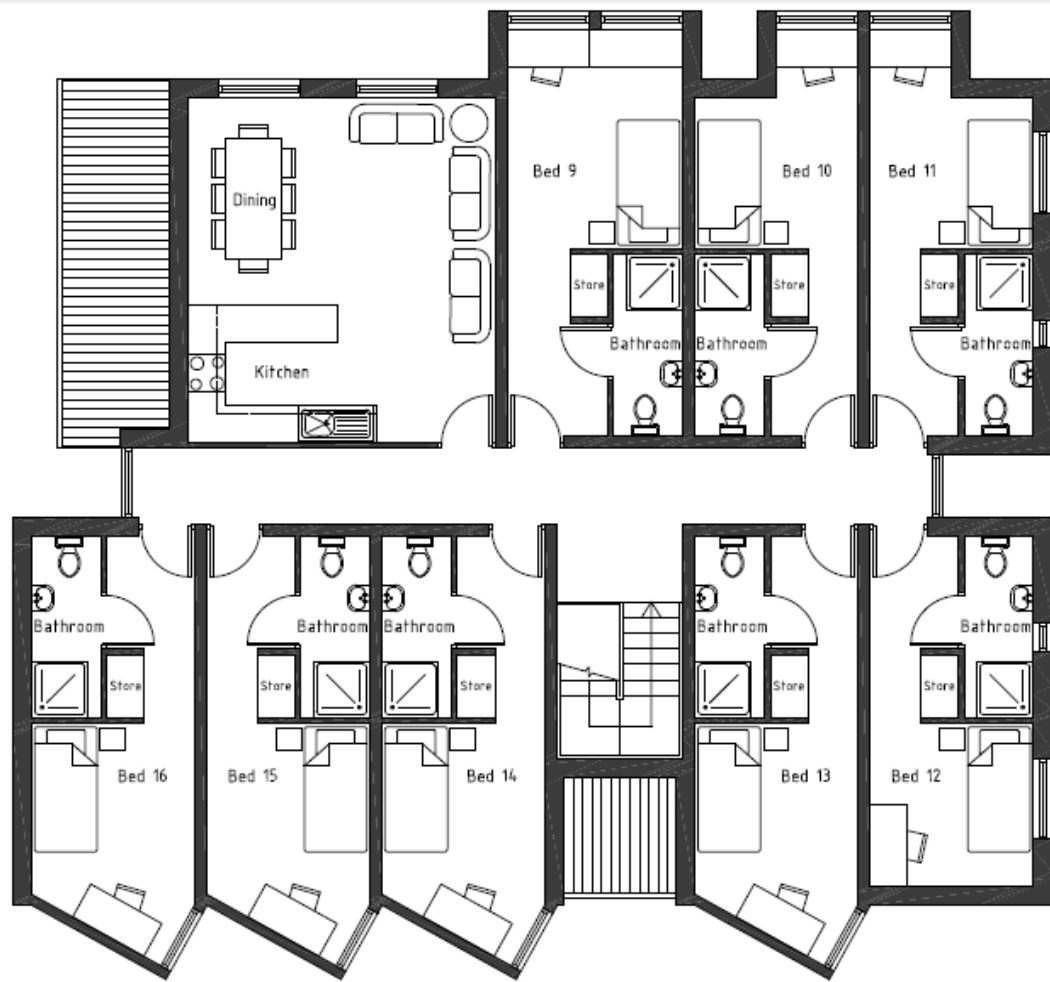

37

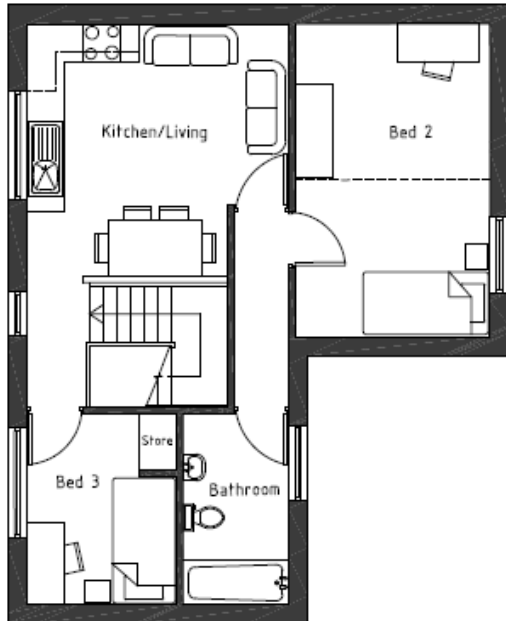

Proposed North Elevation

Proposed Horspath Road [North] Elevation
16x student room block, 2x communal kitchen/living areas

38

Recreation ground
behind hedge

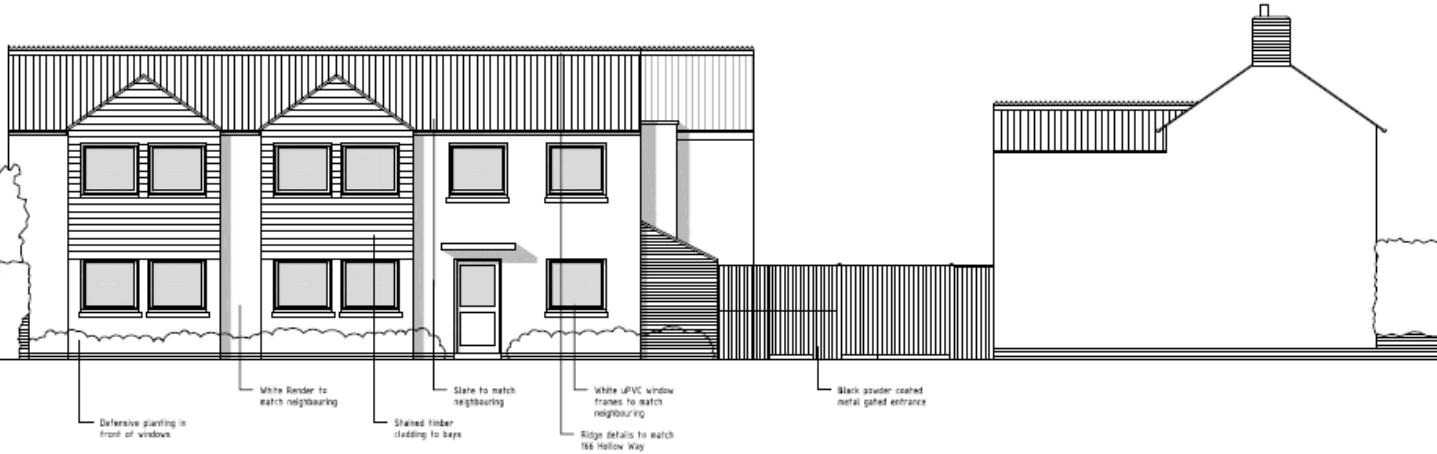

Proposed South Rear Elevation

39

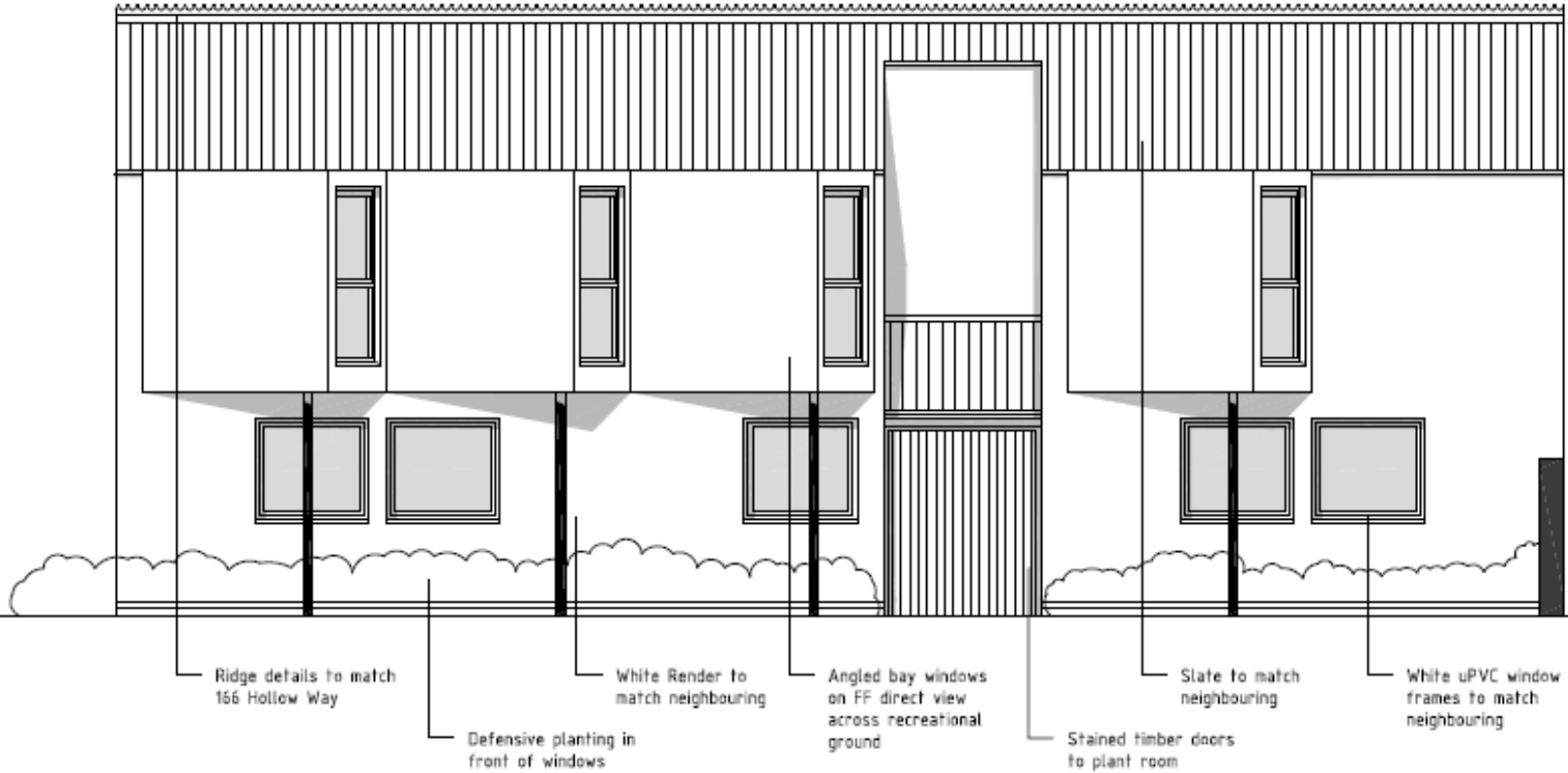

Proposed East Side Elevation

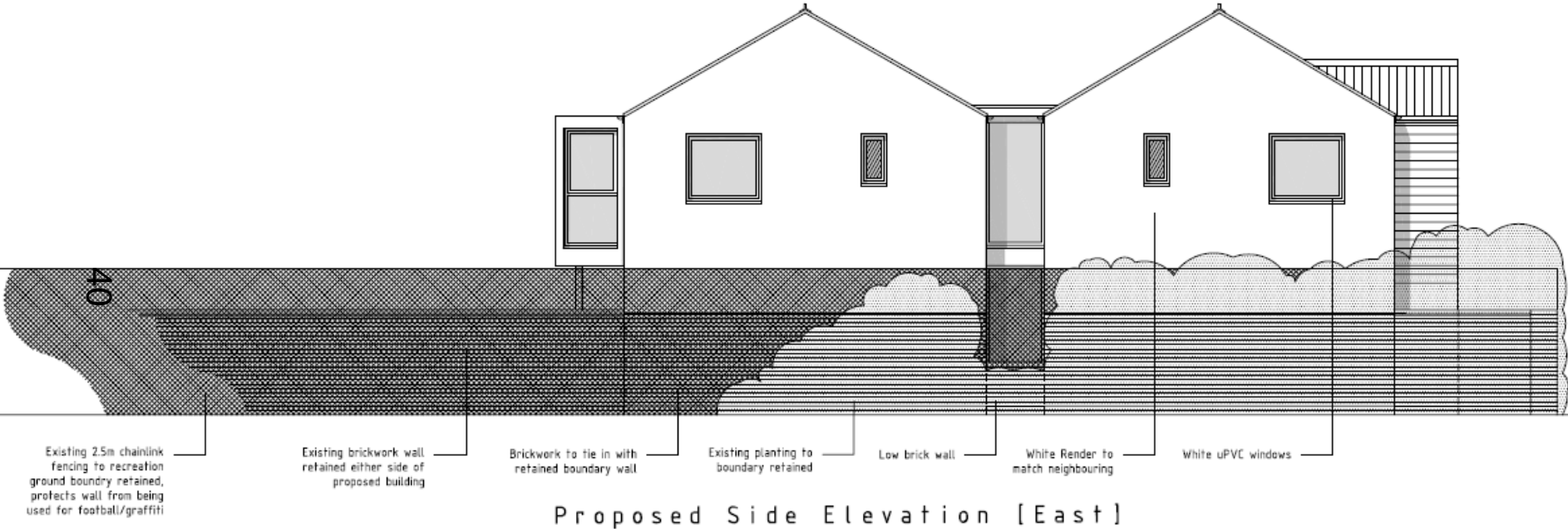

Proposed West Side Elevation

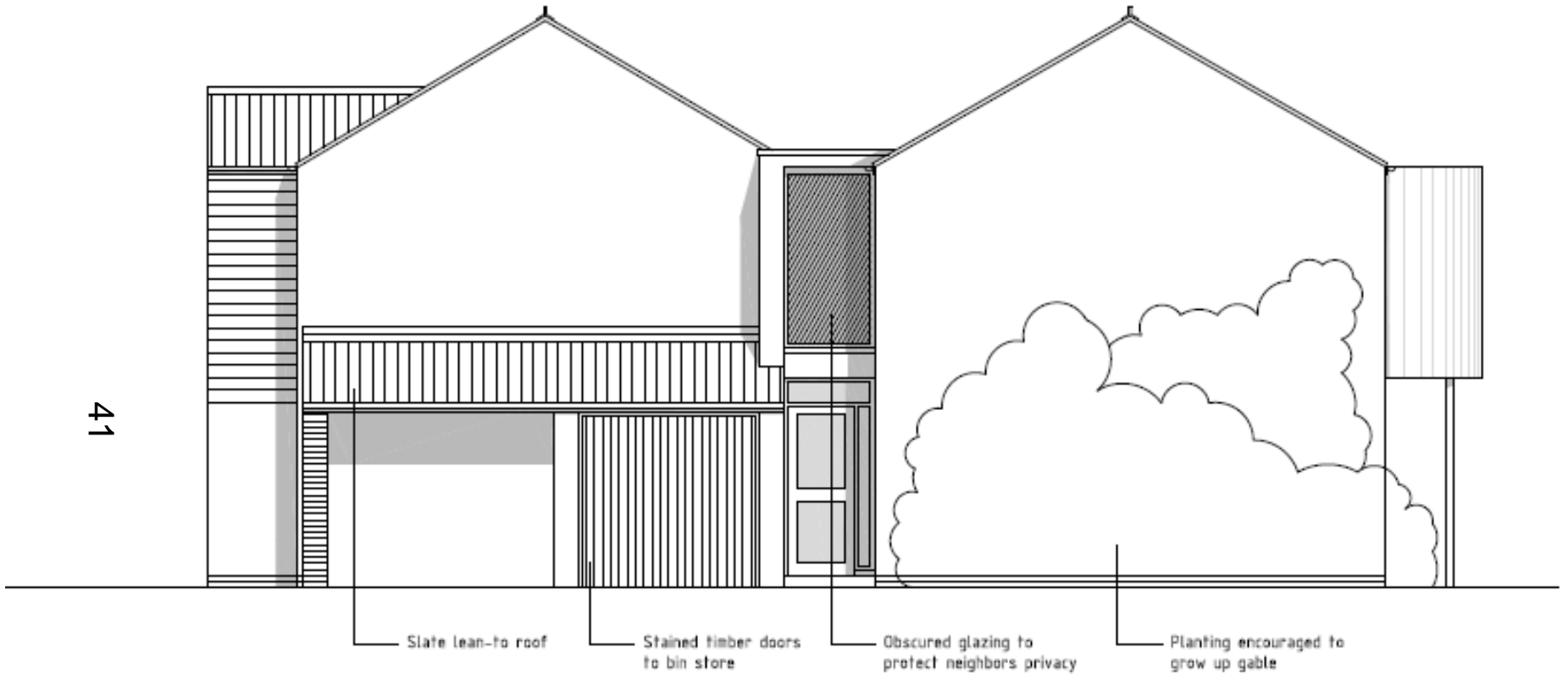

Proposed Side Elevation [West]

Postgrad Proposed West Elevation

Proposed Hollow Way [West] Elevation

Warden flat and 3x postgraduate rooms

42



Postgrad Rear Elevation (East)

43

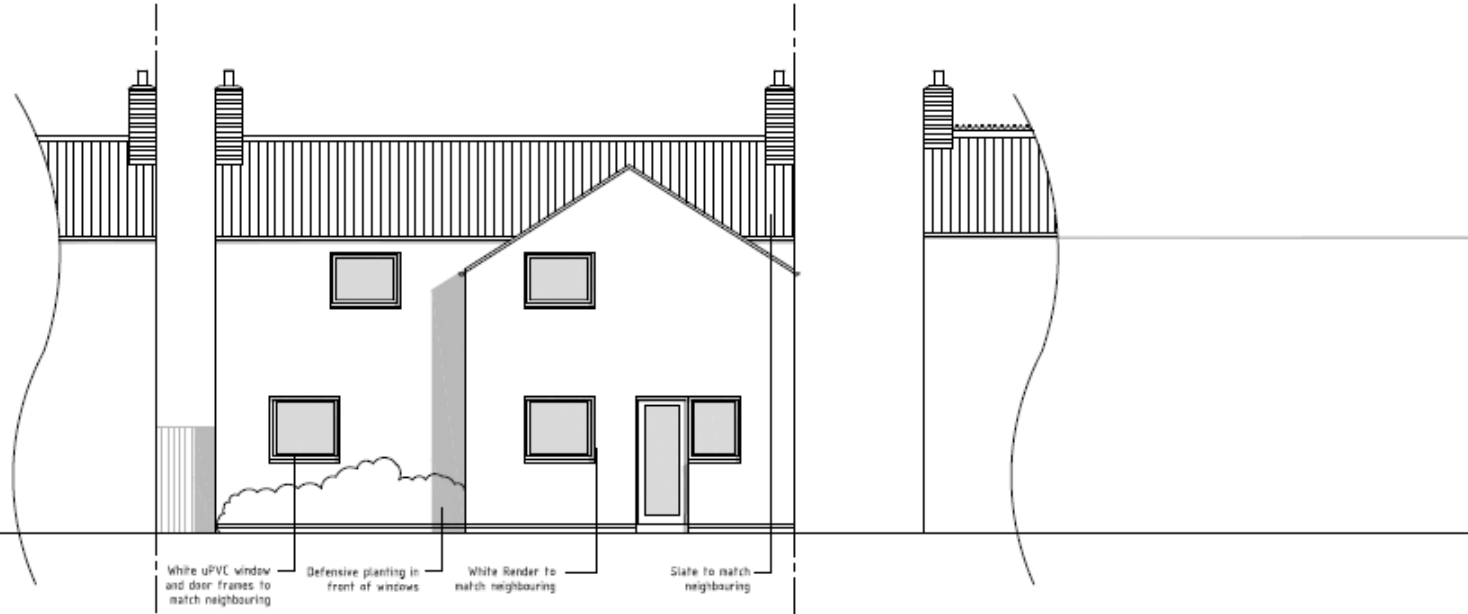

Proposed Rear Elevation [East]

Proposed Side Elevation (South & North)

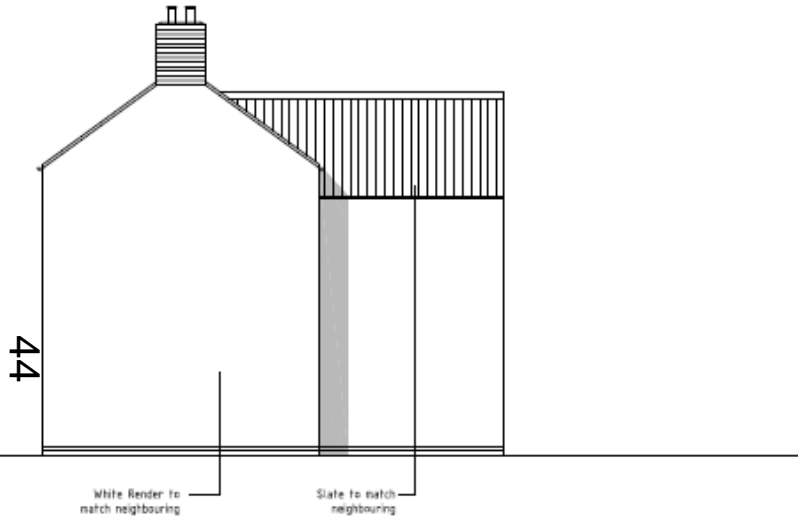

Proposed Side Elevation [South]

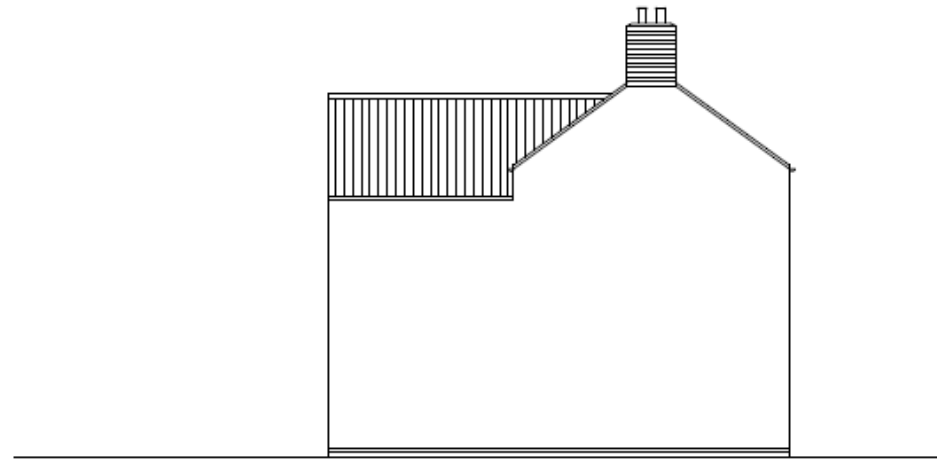

Proposed Side Elevation [North]